



181 US Hwy 46  
Mine Hill, NJ 07803  
(908) 654-8068  
(800) 783-0567  
Fax 908-654-8069

## LEAD IN DRINKING WATER REPORT

**Performed At:**

River Vale School District  
Holdrum Middle School - 393 River Vale Road  
Roberge School - 617 Westwood Avenue  
Roberge Annex - 609 Westwood Avenue  
Woodside School - 801 River Vale Road  
River Vale, NJ 07675

**Performed For:**

River Vale School District  
Ken Peterson  
609 Westwood Avenue  
River Vale, NJ 07675

**Prepared By:**

LEW Corporation  
181 US Hwy 46  
Mine Hill, NJ 07803

Phone (908) 654-8068  
Fax (908) 654-8069  
Website <http://www.LEWCorp.com>

Inspection Date: 12/27/2018  
Project Number: 181374

# **Table of Contents**

Contact Information .....	3
Introduction .....	4
Sampling Methodology .....	4
Drinking Water Results .....	5
Recommendations .....	5
Additional Recommendations .....	6

# **Appendices**

Appendix A	Exceedances
Appendix B	Recommendations
Appendix C	All results
Appendix D	Floor Plan(S)
Appendix E	Laboratory Data

## Contact Information

### Agency

Client Contact:	Ken Peterson
Client Name:	River Vale School District
Street Address:	609 Westwood Avenue River Vale, NJ 07675
Phone Number:	(201) 783-2953

### Risk Assessor(s)

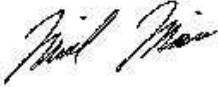
Site Assessor(s):	Michael Mosier
License:	NJDOH #033123
Signature:	
Date:	January 7, 2019
E-Mail:	mmosier@lewcorp.com

### Firm

Organization:	LEW Corporation
Certification #:	NJDCA 00015 E
Street:	181 US Hwy 46
City, State & Zip:	Mine Hill, NJ 07803
Phone Number:	908-654-8068
Web Address:	<a href="http://www.lewcorp.com">http://www.lewcorp.com</a>

### Laboratory

Organization:	Environmental Hazard Services, LLC
Street:	7469 Whitepine Road
City, State & Zip:	Richmond, VA 23237
NJDEP Certification #	VA008
Phone Number:	800-347-4010

## Introduction

LEW Corporation was contracted by River Vale School District to test for the presence of lead in drinking water in four schools in the district (Holdrum Middle School, Roberge School, Roberge Annex School, and Woodside School).

## Sampling Methodology

LEW Corporation followed the July 13, 2016 amendments to NJAC 6A:26. Full details on sampling practices can be found in Districts Sampling Plan.

All samples were collected in 250mL wide mouth plastic containers that was prepackaged by the analytical laboratory. The sample containers may contain nitric acid, if expedited analysis is required. If not, nitric acid will be added to each sample upon arrival at the laboratory. At each sample location, the first draw sample was taken after it was determined that the water had been standing in the plumbing system for greater than eight hours but less than forty-eight hours. If second draw samples were collected, they were collecting following a flushing protocol outlined in the District's Sampling Plan.

# Drinking Water Results

On December 27, 2018, LEW Corporation collected the following number of water samples:

## Roberge School

- 11 first draw samples and 1 QAQC sample were collected
- 0 samples above the 15ppb action level

## Roberge Annex School

- 1 first draw samples and 1 QAQC sample were collected
- 0 samples above the 15ppb action level

## Holdrum Middle School

- 7 first draw samples and 1 QAQC sample were collected
- 0 samples above the 15ppb action level

## Woodside School

- 14 first draw samples and 1 QAQC sample were collected
- 0 samples above the 15ppb action level

The complete list of samples that exceeded the 15ppb limit can be found in Appendix A. The complete list of all sample results can be found in Appendix C. The laboratory results can be found in Appendix E.

Certain outlets could not or were not tested due to various reasons. The following table lists those locations and the reason why samples were not collected.

School	Sample Location	Reason for not testing.
Roberge Annex	Fountain by room 209	Outlet not working
Roberge Annex	Fountain by room 302	Outlet not working

**\*LEW Corporation recommends displaying notices in clear view near the two drinking fountain outlets to prohibit use of the outlets until fixed or replaced. The two drinking fountain outlets should be sampled and tested, once the two outlets become operational. \***

## Recommendations

Those outlets where the first draw sample tested below 15ppb are not considered to be elevated and no mitigation is necessary.

For those outlets where the first draw sample exceeds 15ppb the following steps are recommended:

- 1) Immediately discontinue use of the outlets.
- 2) Conduct second draw (flush) samples on these outlets to further delineate source of contamination.

A complete list of recommendations per outlet can be found in Appendix B.

## **Additional Recommendations**

- 1) Follow-up samples should be collected after any remediation efforts in order to determine the efficacy of the work.
- 2) Any of the inoperable/non-functioning outlets listed above that are brought back into service should be sample.
- 3) Comply with all requirements set forth in NJAC 6A:26.

## Appendix A Exceedances

Building	Date Collected	Analysis Date	Sample ID	Sample Description	Concentration (ug/L) Or ppb
1 <sup>st</sup> Draw Samples					
NONE					

## Appendix B Recommendations

Building	Sample ID	Sample Description	Remediation Recommendation
NONE			

### Inaccessible Outlets

School	Sample Location	Reason for not testing.
Roberge Annex	Fountain by room 209	Outlet not working
Roberge Annex	Fountain by room 302	Outlet not working

**\*LEW Corporation recommends displaying notices in clear view near the two drinking fountain outlets to prohibit use of the outlets until the outlets are repaired or replaced. The two drinking fountain outlets should be sampled and tested with first draws, once they become operational. \***



## Appendix C All Results

Building	Date Collected	Analysis Date	Sample ID	Sample Description	Concentration (ug/L) Or ppb
<b>Roberge School</b>					
Roberge School	12/27/2018	01/02/2019	1-R-S	FACULTY RM 5 SINK	3.25
Roberge School	12/27/2018	01/02/2019	2-R-BUB	MUSIC RM 58 BUBBLER	1.23
Roberge School	12/27/2018	01/02/2019	3-R-DF	HALL BY RM 73 DRINKING FOUNTAIN	<1.00
Roberge School	12/27/2018	01/02/2019	4-R-BUB	RM 36 BUBBLER	5.49
Roberge School	12/27/2018	01/02/2019	5-R-DF	HALL BY RM 51 DRINKING FOUNTAIN	<1.00
Roberge School	12/27/2018	01/02/2019	6-R-BUB	RM 24 BUBBLER	1.30
Roberge School	12/27/2018	01/02/2019	7-R-DF	HALL BY RM 17 DRINKING FOUNTAIN	<1.00
Roberge School	12/27/2018	01/02/2019	8-R-DF	HALL BY RM 24 DRINKING FOUNTAIN	<1.00
Roberge School	12/27/2018	01/02/2019	9-R-BUB	RM 23 BUBBLER	<1.00
Roberge School	12/27/2018	01/02/2019	10-R-DF	NURSES OFFICE RM 16 DRINKING FOUNTAIN	2.93
Roberge School	12/27/2018	01/02/2019	11-R-BUB	RM 22 BUBBLER	<1.00
Roberge School	12/27/2018	01/02/2019	12-R-DF	GYM DRINKING FOUNTAIN (QAQC)	<1.00

Building	Date Collected	Analysis Date	Sample ID	Sample Description	Concentration (ug/L) Or ppb
<b>Roberge Annex</b>					
Roberge Annex	12/27/2018	01/02/2019	1-RA-DF	HALL BY 305 DRINKING FOUNTAIN	<1.00
Roberge Annex	12/27/2018	01/02/2019	2-RF-DF	CAFETERIA SINK (QAQC)	<1.00

Building	Date Collected	Analysis Date	Sample ID	Sample Description	Concentration (ug/L) Or ppb
<b>Holdrum Middle School</b>					
Holdrum Middle School	12/27/2018	01/02/2019	1-HMS-S	NURSE OFFICE RM 50 SINK	3.79
Holdrum Middle School	12/27/2018	01/02/2019	2-HMS-DF	HALLWAY 56 DRINKING F	<1.00
Holdrum Middle School	12/27/2018	01/02/2019	3-HMS-S	FACULTY RM 12 SINK	3.90
Holdrum Middle School	12/27/2018	01/02/2019	4-HMS-DF	HALLWAY 14 DRINKING FOUNTAIN	<1.00
Holdrum Middle School	12/27/2018	01/02/2019	5-HMS-DF	HALLWAY 93 DRINKING FOUNTAIN	<1.00
Holdrum Middle School	12/27/2018	01/02/2019	6-HMS-DF	HALLWAY 93 DRINKING FOUNTAIN	<1.00
Holdrum Middle School	12/27/2018	01/02/2019	7-HMS-S	MUSIC RM 63 SINK	4.38
Holdrum Middle School	12/27/2018	01/02/2019	8-HMS-S	CAFETERIA SINK (QAQC)	<1.00

Building	Date Collected	Analysis Date	Sample ID	Sample Description	Concentration (ug/L) Or ppb
<b>Woodside School</b>					
Woodside School	12/27/2018	01/02/2019	1-WS-BUB	RM 129 BUBBLER	1.84
Woodside School	12/27/2018	01/02/2019	2-WS-BUB	RM 139 BUBBLER	1.20
Woodside School	12/27/2018	01/02/2019	3-WS-BUB	RM 140 BUBBLER	1.20
Woodside School	12/27/2018	01/02/2019	4-WS-BUB	RM 141 BUBBLER	1.50
Woodside School	12/27/2018	01/02/2019	5-WS-BUB	RM 131 BUBBLER	1.27
Woodside School	12/27/2018	01/02/2019	6-WS-BUB	RM 142 BUBBLER	2.64
Woodside School	12/27/2018	01/02/2019	7-WS-DF	HALL NEAR RM 105 DRINKING FOUNTAIN	<1.00
Woodside School	12/27/2018	01/02/2019	8-WS-DF	HALL NEAR RM 209 DRINKING FOUNTAIN	<1.00
Woodside School	12/27/2018	01/02/2019	9-WS-BUB	RM 130 BUBBLER	1.05
Woodside School	12/27/2018	01/02/2019	10-WS-BUB	MUSIC ROOM 164/165 BUBBLER	<1.00
Woodside School	12/27/2018	01/02/2019	11-WS-S	NURSE OFFICE SINK	3.34
Woodside School	12/27/2018	01/02/2019	12-WS-S	FACULTY RM 125 SINK	3.47
Woodside School	12/27/2018	01/02/2019	13-WS-DF	HALL BY RM 123 DRINKING FOUNTAIN	<1.00
Woodside School	12/27/2018	01/02/2019	14-WS-BUB	RM 128 BUBBLER	2.05
Woodside School	12/27/2018	01/02/2019	15-WS-DF	GYM FOUNTAIN DRINKING	<1.00

**Appendix D      Floor Plan(s)**

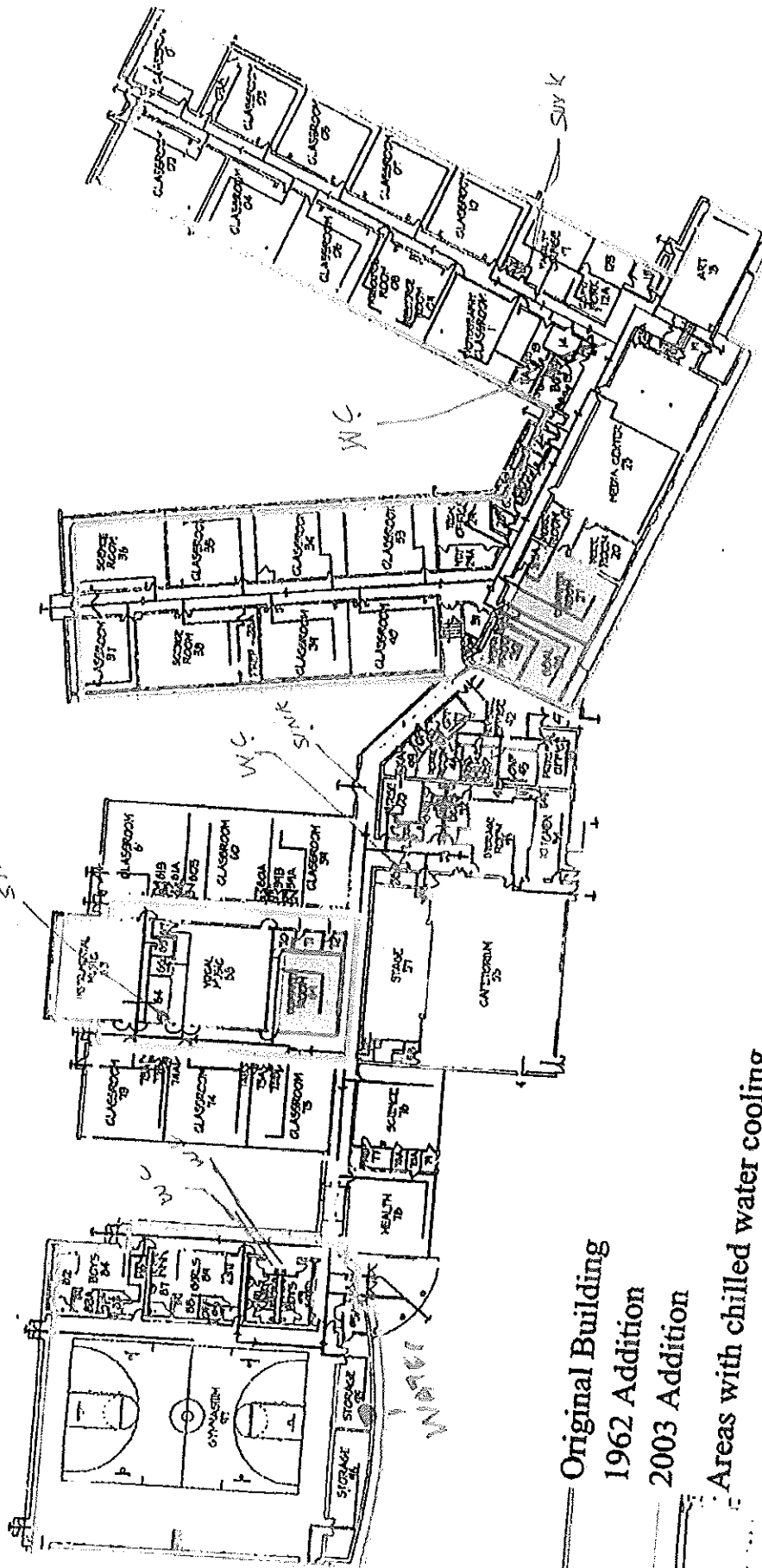

# Holdrum School

Original Building

1962 Addition

2003 Addition

Areas with chilled water cooling

Areas with DX cooling

TOTAL OF 7

Original Building  
 1966 Addition  
 2003 Addition

Areas with chilled water cooling

Areas with DX cooling

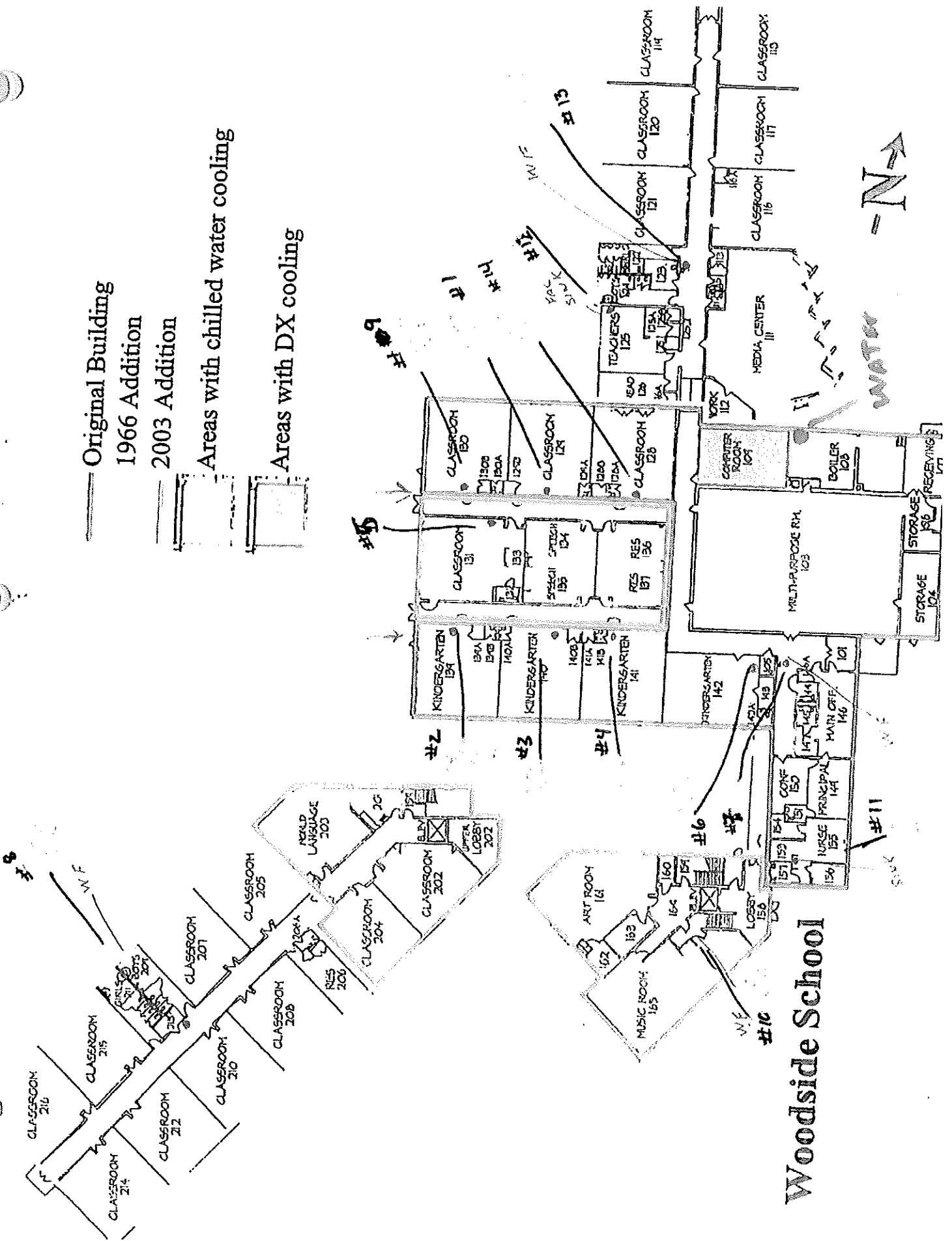

# Woodside School

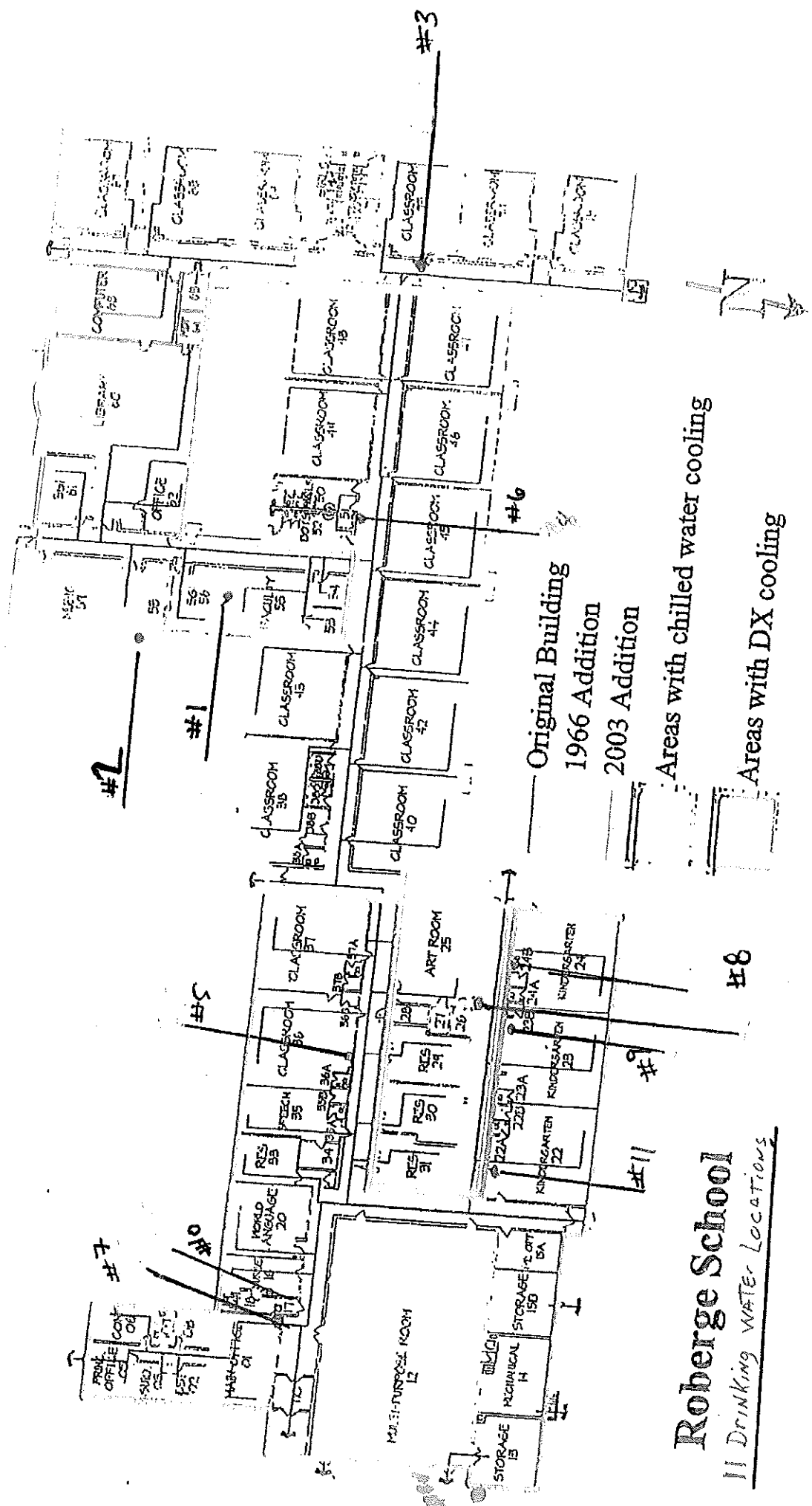

# Roberge School

## Drinking Water Locations

#2

#1

Original Building  
1966 Addition  
2003 Addition

Areas with chilled water cooling

Areas with DX cooling

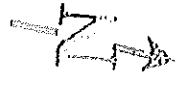

#7

#8

#5

MULTI-PURPOSE ROOM

STORAGE #3

MUSICAL STORAGE #4

STORAGE #5A

RES #6

RES #7

RES #8

RES #9

RES #10

RES #11

RES #12

RES #13

RES #14

RES #15

RES #16

RES #17

RES #18

RES #19

RES #20

RES #21

RES #22

RES #23

RES #24

RES #25

RES #26

RES #27

RES #28

RES #29

RES #30

RES #31

RES #32

RES #33

RES #34

RES #35

RES #36

RES #37

RES #38

RES #39

RES #40

RES #41

RES #42

RES #43

RES #44

RES #45

RES #46

RES #47

RES #48

RES #49

RES #50

RES #51

RES #52

RES #53

RES #54

RES #55

RES #56

RES #57

RES #58

RES #59

RES #60

RES #61

RES #62

RES #63

RES #64

RES #65

RES #66

RES #67

RES #68

RES #69

RES #70

RES #71

RES #72

RES #73

RES #74

RES #75

RES #76

RES #77

RES #78

RES #79

RES #80

RES #81

RES #82

RES #83

RES #84

RES #85

RES #86

RES #87

RES #88

RES #89

RES #90

RES #91

RES #92

RES #93

RES #94

RES #95

RES #96

RES #97

RES #98

RES #99

RES #100

RES #101

RES #102

RES #103

RES #104

RES #105

RES #106

RES #107

RES #108

RES #109

RES #110

RES #111

RES #112

RES #113

RES #114

RES #115

RES #116

RES #117

RES #118

RES #119

RES #120

RES #121

RES #122

RES #123

RES #124

RES #125

RES #126

RES #127

RES #128

RES #129

RES #130

RES #131

RES #132

RES #133

RES #134

RES #135

RES #136

RES #137

RES #138

RES #139

RES #140

RES #141

RES #142

RES #143

RES #144

RES #145

RES #146

RES #147

RES #148

RES #149

RES #150

RES #151

RES #152

RES #153

RES #154

RES #155

RES #156

RES #157

RES #158

RES #159

RES #160

RES #161

RES #162

RES #163

RES #164

RES #165

RES #166

RES #167

RES #168

RES #169

RES #170

RES #171

RES #172

RES #173

RES #174

RES #175

RES #176

RES #177

RES #178

RES #179

RES #180

RES #181

RES #182

RES #183

RES #184

RES #185

RES #186

RES #187

RES #188

RES #189

RES #190

RES #191

RES #192

RES #193

RES #194

RES #195

RES #196

RES #197

RES #198

RES #199

RES #200

RES #201

RES #202

RES #203

RES #204

RES #205

RES #206

RES #207

RES #208

RES #209

RES #210

RES #211

RES #212

RES #213

RES #214

RES #215

RES #216

RES #217

RES #218

RES #219

RES #220

RES #221

RES #222

RES #223

RES #224

RES #225

RES #226

RES #227

RES #228

RES #229

RES #230

RES #231

RES #232

RES #233

RES #234

RES #235

RES #236

RES #237

RES #238

RES #239

RES #240

RES #241

RES #242

RES #243

RES #244

RES #245

RES #246

RES #247

RES #248

RES #249

RES #250

RES #251

RES #252

RES #253

RES #254

RES #255

RES #256

RES #257

RES #258

RES #259

RES #260

RES #261

RES #262

RES #263

RES #264

RES #265

RES #266

RES #267

RES #268

RES #269

RES #270

RES #271



# Roberge School Fire Drill Routes

Primary Exit ( )  
Secondary Exit ( )

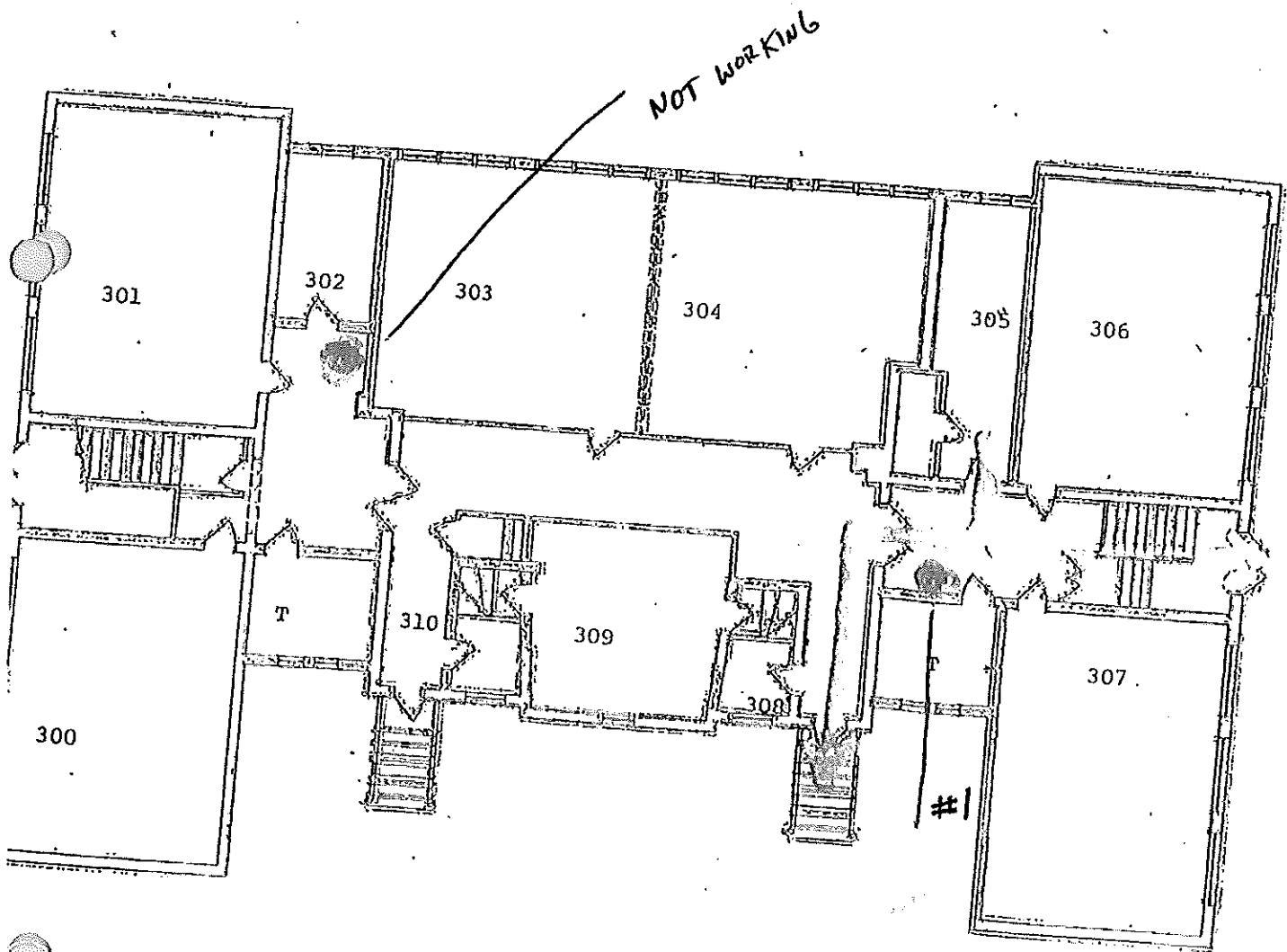
Remember to practice alternate routes and always have a class roster.



# Roberge School Fire Drill Routes

Primary Exit   
Secondary Exit 

Remember to practice alternate routes and always have a class roster.

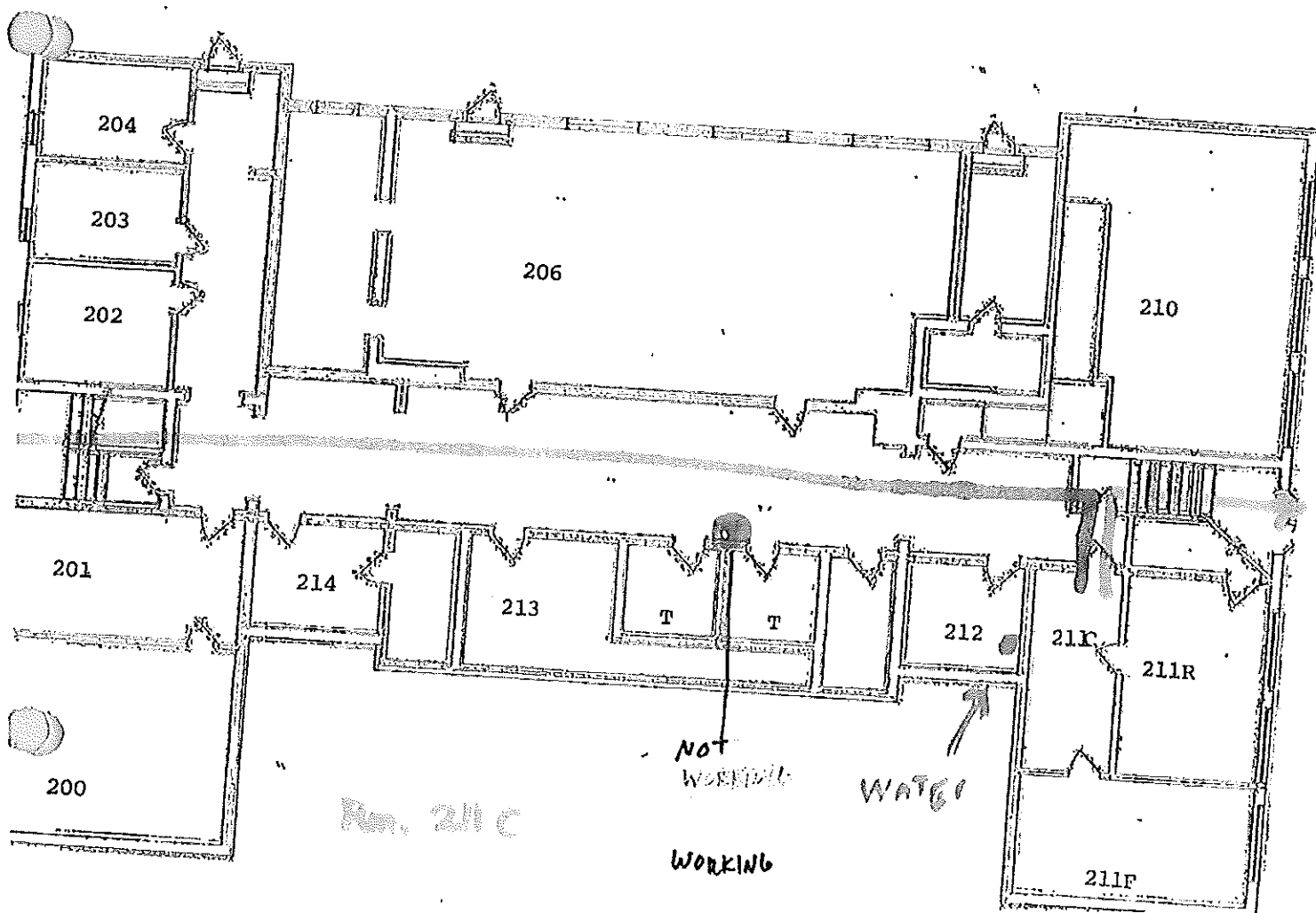



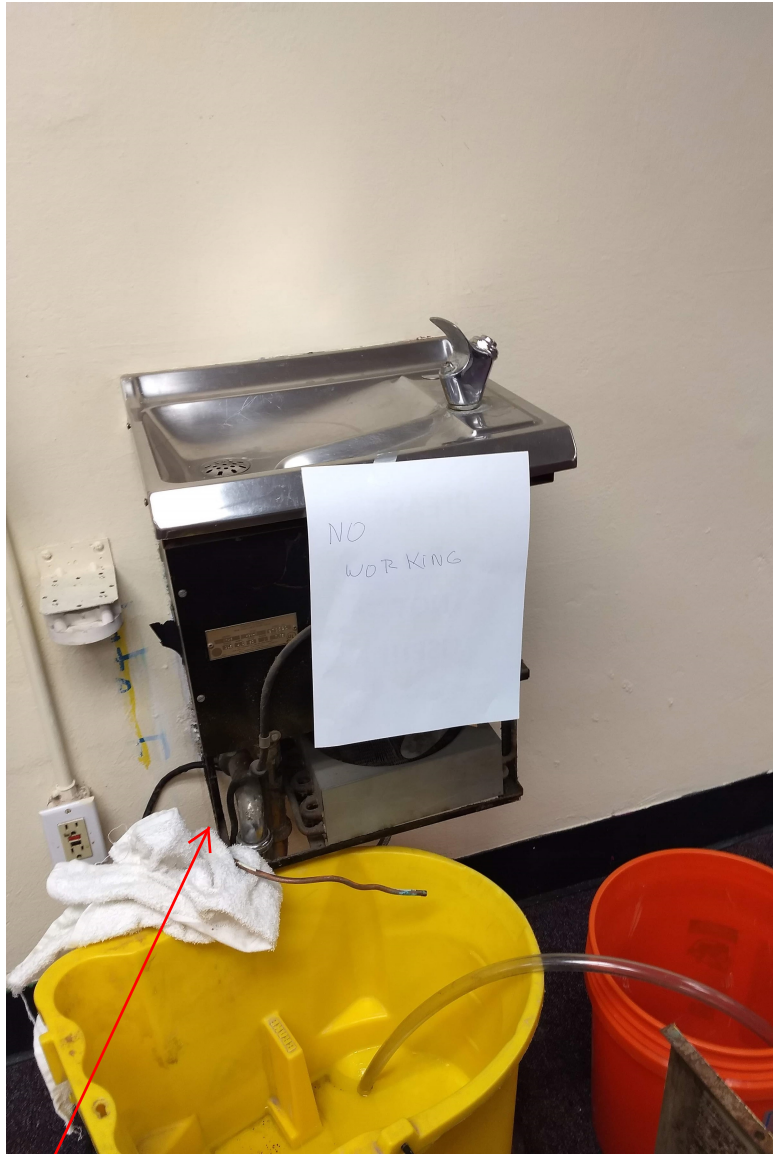
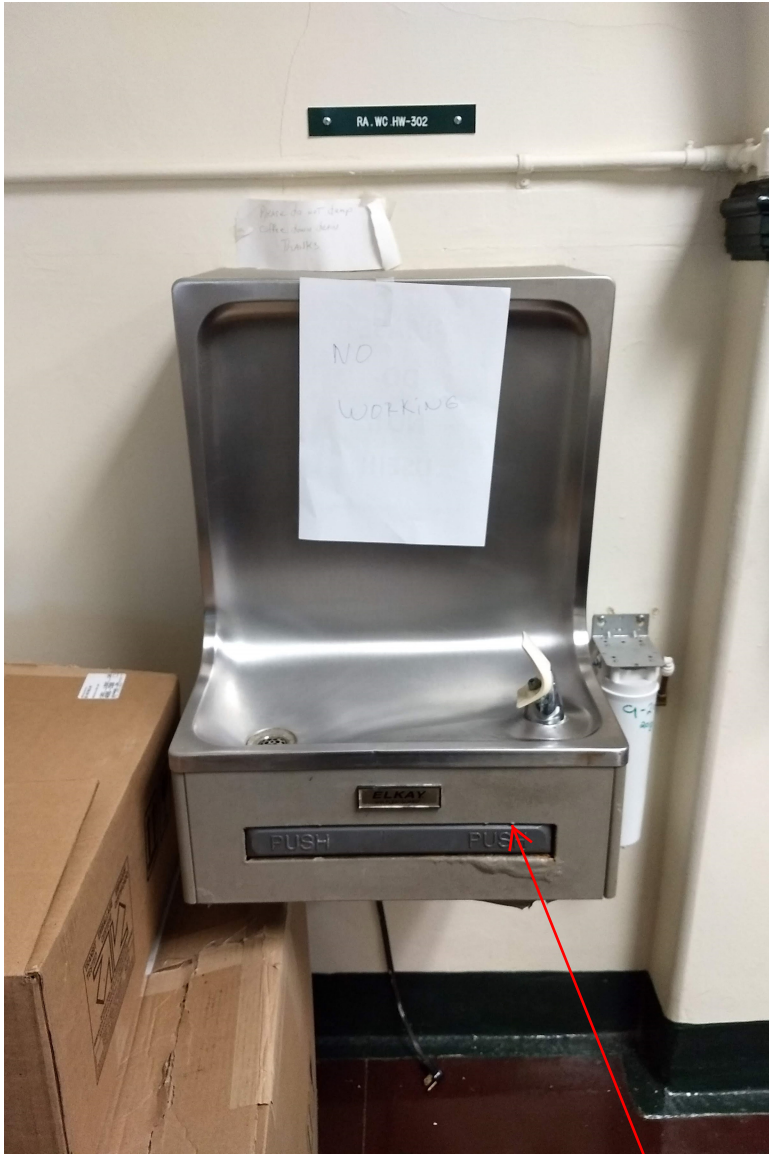

2 drinking fountains that could not be tested. Located at Roberge Annex

## **Appendix E      Laboratory Data**



# Environmental Hazards Services, LLC

7469 Whitepine Rd. • Richmond, VA 23237 • 800-347-4010 • [jdickerson@leadlab.com](mailto:jdickerson@leadlab.com)

January 4, 2019

LEW Corp  
181 US Highway 46  
Mine Hill, NJ 07803

## PROJECT INFORMATION

Project/Test Address: 181374; Roberge Annex; 609 Westwood Ave; Rivervale, NJ

Report Number: 18-12-03696

Analysis Type: Lead – Standard Method 3113B

Lab Accreditation

Number: NJ-VA008/NY-11714

Results, Discussion

Qualifiers: N/A

Julie Dickerson  
Laboratory Administrator  
Environmental Hazards Services, LLC



Environmental Hazards Services, L.L.C.  
 7469 Whitepine Rd  
 Richmond, VA 23237  
 Telephone: 800.347.4010

## Lead in Drinking Water Analysis Report

Client: LEW Corp  
 181 US Hwy 46  
 Mine Hill, NJ 07803

Report Number: 18-12-03696  
 Received Date: 12/31/2018  
 Reported Date: 01/04/2019  
 Sampled By: Michael Mosier  
 Tech Certification #:

Project/Test Address: 181374; Roberge Annex; 609 Westwood Ave; Rivervale, NJ

Client Number:  
 201327

# Laboratory Results

Fax Number:  
 Ext 18 Melissa

Lab Sample Number	Client Sample ID	Collection Date	Collection Location	Concentration ug/L (ppb)	Analysis Date	Narrative ID
18-12-03696-001	1-RA-DF	12/27/2018	HALL BY 305 DRINKING FOUNTAIN	<1.00	01/02/2019	
18-12-03696-002	2-RF-DF	12/27/2018	CAFETERIA SINK	<1.00	01/02/2019	

Method: SM 3113B-2010  
 Analyst: Jennalee Zlotkowski  
 Accreditation #: NJ VA008

Reviewed By Authorized Signatory: *Melissa Kanode*

Missy Kanode  
 QA/QC Clerk

Sample Results denoted with a "less than" (<) sign contain less than the reporting limit which is 1 ppb.

The EPA Maximum Contaminant Level for Lead in Drinking Water is 15 ppb. The results herein conform to NELAC standards, where applicable, unless otherwise narrated on this report. Results represent the analysis of samples submitted by the client. Sample location, description, field parameter results, etc., were provided by the client. This report cannot be reproduced, except in full, without written approval from Environmental Hazards Services, L.L.C.

LEGEND                      ug/L= micrograms per liter                      ppb = parts per billion



VPS Box 1

**EHS Laboratories**  
ENVIRONMENTAL HAZARDS SERVICES, LLC

**Water Chain-of-Custody Form**  
SHIP TO: 7469 Whitepine Rd, Richmond, VA 23237  
Phone: (800) 347-4010 FAX: (804) 275-4907  
ONLINE CLIENT PORTAL AVAILABLE FOR ANALYSIS RESULTS AT: [www.leadlab.com](http://www.leadlab.com)



18-12-03696

Due Date:  
01/08/2019  
(Tuesday)  
AE

Company Name: LEW CORP

Account #: 201327

Address: 181 US Highway 46 Ctry/State/Zip: Mine Hill, NJ 07803

Phone: (908-654-8068) Email: labresults@lewcop.com Fax: 908-654-8069

Project Name / Collection Address: ROBBIE ANNEX 609 WESTWOOD AVE City/State/Zip: RIVERDALE, NJ  
(Required)

Project #: 101324 Sampled By: MICHAEL MASTER License # (If Required): \_\_\_\_\_

Water Source: (Check One) Public  Well \_\_\_\_\_ Well Tag # (If Applicable): \_\_\_\_\_  
(Required)

LDC: YES

<input checked="" type="checkbox"/>	5 Day Turnaround	<input type="checkbox"/>	3 Day Turnaround	<input type="checkbox"/>	2 Day Turnaround	<input type="checkbox"/>	1 Day Turnaround * Call Ahead
-------------------------------------	------------------	--------------------------	------------------	--------------------------	------------------	--------------------------	-------------------------------

No.	Client Sample ID	Collection Location (Ex: Kitchen Sink)	Collection Date	Collection Time	Metals			Field Parameters		LAB USE
					Lead	Copper	Other	Field pH at time of Collection:	Temp. at time of Collection:	
1	1-RA-DF	HALL BY 305 DRINKING FOUNTAIN	12/27/18							
2	2-RA-DF	CATERING SINK	12/27/18							
3										
4										
5										
6										
7										
8										
9										
10										

Released by: MICHAEL MASTER

Signature: [Signature]

Date/Time: 12/27/18

Released by:

Signature:

Date/Time:

GEZA By Ben 12/31/18 11:16 AM



# Environmental Hazards Services, LLC

7469 Whitepine Rd. • Richmond, VA 23237 • 800-347-4010 • [jdickerson@leadlab.com](mailto:jdickerson@leadlab.com)

January 4, 2019

LEW Corp  
181 US Highway 46  
Mine Hill, NJ 07803

## PROJECT INFORMATION

Project/Test Address: 181374; Roberge; 617 Westwood Avenue; Rivervale, NJ

Report Number: 18-12-03695

Analysis Type: Lead – Standard Method 3113B

Lab Accreditation

Number: NJ-VA008/NY-11714

Results, Discussion

Qualifiers: N/A

Julie Dickerson  
Laboratory Administrator  
Environmental Hazards Services, LLC



Environmental Hazards Services, L.L.C.  
 7469 Whitepine Rd  
 Richmond, VA 23237  
 Telephone: 800.347.4010

## Lead in Drinking Water Analysis Report

Client: LEW Corp  
 181 US Hwy 46  
 Mine Hill, NJ 07803

Report Number: 18-12-03695  
 Received Date: 12/31/2018  
 Reported Date: 01/04/2019  
 Sampled By: Michael Mosier  
 Tech Certification #:

Project/Test Address: 181374; Roberge; 617 Westwood Avenue; Rivervale, NJ

Client Number:  
 201327

# Laboratory Results

Fax Number:  
 Ext 18 Melissa

Lab Sample Number	Client Sample ID	Collection Date	Collection Location	Concentration ug/L (ppb)	Analysis Date	Narrative ID
18-12-03695-001	1-R-S	12/27/2018	FACULTY RM 5 SINK	3.25	01/02/2019	
18-12-03695-002	2-R-BUB	12/27/2018	MUSIC RM 58 BUBBLER	1.23	01/02/2019	
18-12-03695-003	3-R-DF	12/27/2018	HALL BY RM 73 DRINKING FOUNTAIN	<1.00	01/02/2019	
18-12-03695-004	4-R-BUB	12/27/2018	RM 36 BUBBLER	5.49	01/02/2019	
18-12-03695-005	5-R-DF	12/27/2018	HALL BY RM 51 DRINKING FOUNTAIN	<1.00	01/02/2019	
18-12-03695-006	6-R-BUB	12/27/2018	RM 24 BUBBLER	1.30	01/02/2019	
18-12-03695-007	7-R-DF	12/27/2018	HALL BY RM 17 DRINKING FOUNTAIN	<1.00	01/02/2019	
18-12-03695-008	8-R-DF	12/27/2018	HALL BY RM 24 DRINKING FOUNTAIN	<1.00	01/02/2019	
18-12-03695-009	9-R-BUB	12/27/2018	RM 23 BUBBLER	<1.00	01/02/2019	
18-12-03695-010	10-R-DF	12/27/2018	NURSES OFFICE RM 16 DRINKING FOUNTAIN	2.93	01/02/2019	
18-12-03695-011	11-R-BUB	12/27/2018	RM 22 BUBBLER	<1.00	01/02/2019	
18-12-03695-012	12-R-DF	12/27/2018	GYM DRINKING FOUNTAIN	<1.00	01/02/2019	

# Environmental Hazards Services, L.L.C

Client Number: 201327

Report Number: 18-12-03695

Project/Test Address: 181374; Roberge; 617 Westwood Avenue; Rivervale, NJ

---

Lab Sample Number	Client Sample ID	Collection Date	Collection Location	Concentration ug/L (ppb)	Analysis Date	Narrative ID
-------------------	------------------	-----------------	---------------------	--------------------------	---------------	--------------

---

Method: SM 3113B-2010  
Analyst: Jennalee Zlotkowski  
Accreditation #: NJ VA008

Reviewed By Authorized Signatory: *Melissa Kanode*

---

Missy Kanode

QA/QC Clerk

Sample Results denoted with a "less than" (<) sign contain less than the reporting limit which is 1 ppb.

The EPA Maximum Contaminant Level for Lead in Drinking Water is 15 ppb. The results herein conform to NELAC standards, where applicable, unless otherwise narrated on this report. Results represent the analysis of samples submitted by the client. Sample location, description, field parameter results, etc., were provided by the client. This report cannot be reproduced, except in full, without written approval from Environmental Hazards Services, L.L.C.

---

LEGEND                      ug/L= micrograms per liter                      ppb = parts per billion

---





UPS Box 2

# Water Chain-of-Custody Form

SHIP TO: 7469 Whitepine Rd. Richmond, VA 23237  
 Phone: (800) 347-4010 FAX: (804) 275-4907  
 ENVIRONMENTAL HAZARDS SERVICES, LLC ONLINE CLIENT PORTAL AVAILABLE FOR ANALYSIS RESULTS AT: [www.leadlab.com](http://www.leadlab.com)

18-12-03695

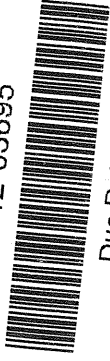

Due Date:  
 01/08/2019  
 (Tuesday)  
 AE

Company Name: LEW CORP Account #: 201327  
 Address: 181 US Highway 46 City/State/Zip: Mine Hill, NJ 07803  
 Phone: (908-654-8068 Email: labresults@lewcorp.com Fax: 908-654-8069

Project Name / Collection Address: ROSEBGE 617 WESTWOOD AVENUE City/State/Zip: LIVERMERE, NJ  
 (Required)

Project #: 181374 Sampled By: MICHAEL MOSIER License # (If Required):

Water Source: (Check One) Public  Well  Well Tag # (If Applicable):

LDR: YES

No.	Client Sample ID	Collection Location (Ex: Kitchen Sink)	Collection Date	Collection Time	Metals			Field Parameters		LAB USE
					Lead	Copper	Other	Field pH at time of Collection:	Temp. at time of Collection:	
1	1-R-S	FACTORY RM 55 SINK	12/27/18	AM / PM						
2	2-R-BUB	MUSIC RM 58 BUBBLER		AM / PM						
3	3-R-DF	HALL BY RM 73 DRINKING FOUNT		AM / PM						
4	4-R-BUB	RM 36 BUBBLER		AM / PM						
5	5-R-DF	HALL BY RMS 1 DRINKING FT.		AM / PM						
6	6-R-BUB	RM 24 BUBBLER		AM / PM						
7	7-R-DF	HALL BY RM 17 DRINKING FT.		AM / PM						
8	8-R-DF	HALL BY RM 24 DRINKING FT.		AM / PM						
9	9-R-BUB	RM 23 BUBBLER		AM / PM						
10	10-R-DF	NURSES OFFICE RM 16 DRINKING FT.		AM / PM						

Released by: MICHAEL MOSIER Signature: *Michael Mosier* Date/Time: 12/27/18  
 Released by: GREG Signature: *GREG* Date/Time: 12/31/18 11:10AM



UPS Box 2

# Water Chain-of-Custody Form

SHIP TO: 7469 Whitepine Rd. Richmond, VA 23237

Phone: (800) 347-4010 FAX: (804) 275-4907

ENVIRONMENTAL HAZARDS SERVICES, LLC

ONLINE CLIENT PORTAL AVAILABLE FOR ANALYSIS RESULTS AT: [www.leadlab.com](http://www.leadlab.com)

3685

~ For Lab Use Only ~

Company Name: LEW CORP Account #: 201327  
 Address: 181 US Highway 46 City/State/Zip: Mine Hill, NJ 07803  
 Phone: 1908-654-8068 Email: labresults@lewcorp.com Fax: 908-654-8069

Project Name / Collection Address: ROBERGE 617 WESTWARD AVENUE City/State/Zip: RIVERVALE, NJ  
 (Required)

Project #: 181374 Sampled By: MICHAEL MOSIER License # (If Required):

Water Source: (Check One) Public  Well  Well Tag # (If Applicable):  
 (Required) LDR: YES

X	5 Day Turnaround		3 Day Turnaround		2 Day Turnaround		1 Day Turnaround * Call Ahead	
	No.	Client Sample ID	Collection Location (Ex: Kitchen Sink)	Collection Date	Collection Time	Metals	Field Parameters	LAB USE
1	11-R-BUB	Rm 22 BOBBLER	12/27/10	AM/PM	Lead	Field pH at time of Collection:	Temp. at time of Collection:	Temp at Time of Receipt:
2	12-R-DF	6Yr PARKING FONTAIN		AM/PM	Copper			
3				AM/PM	Other			
4				AM/PM				
5				AM/PM				
6				AM/PM				
7				AM/PM				
8				AM/PM				
9				AM/PM				
10				AM/PM				

Released by: MICHAEL MOSIER Signature: *Michael Mosier* Date/Time: 12/27/10

Released by: *John* Signature: *John* Date/Time: 12/27/10 11:16 AM



# Environmental Hazards Services, LLC

7469 Whitepine Rd. • Richmond, VA 23237 • 800-347-4010 • [jdickerson@leadlab.com](mailto:jdickerson@leadlab.com)

January 4, 2019

LEW Corp  
181 US Highway 46  
Mine Hill, NJ 07803

## PROJECT INFORMATION

Project/Test Address: 181374; Woodside; 801 Rivervale Road; Rivervale, NJ

Report Number: 18-12-03699

Analysis Type: Lead – Standard Method 3113B

Lab Accreditation

Number: NJ-VA008/NY-11714

Results, Discussion

Qualifiers: N/A

A handwritten signature in blue ink that reads "Julie Dickerson". The signature is fluid and cursive, with the first name "Julie" being more prominent than the last name "Dickerson".

Julie Dickerson  
Laboratory Administrator  
Environmental Hazards Services, LLC



Environmental Hazards Services, L.L.C.  
 7469 Whitepine Rd  
 Richmond, VA 23237  
 Telephone: 800.347.4010

## Lead in Drinking Water Analysis Report

Client: LEW Corp  
 181 US Hwy 46  
 Mine Hill, NJ 07803

Report Number: 18-12-03699  
 Received Date: 12/31/2018  
 Reported Date: 01/04/2019  
 Sampled By: Michael Mosier  
 Tech Certification #:

Project/Test Address: 181374; Woodside; 801 Rivervale Road; Rivervale, NJ

Client Number:  
 201327

# Laboratory Results

Fax Number:  
 Ext 18 Melissa

Lab Sample Number	Client Sample ID	Collection Date	Collection Location	Concentration ug/L (ppb)	Analysis Date	Narrative ID
18-12-03699-001	1-WS-BUB	12/27/2018	RM 129 BUBBLER	1.84	01/02/2019	
18-12-03699-002	2-WS-BUB	12/27/2018	RM 139 BUBBLER	1.20	01/02/2019	
18-12-03699-003	3-WS-BUB	12/27/2018	RM 140 BUBBLER	1.20	01/02/2019	
18-12-03699-004	4-WS-BUB	12/27/2018	RM 141 BUBBLER	1.50	01/02/2019	
18-12-03699-005	5-WS-BUB	12/27/2018	RM 131 BUBBLER	1.27	01/02/2019	
18-12-03699-006	6-WS-BUB	12/27/2018	RM 142 BUBBLER	2.64	01/02/2019	
18-12-03699-007	7-WS-DF	12/27/2018	HALL NEAR RM 105 DRINKING FOUNTAIN	<1.00	01/02/2019	
18-12-03699-008	8-WS-DF	12/27/2018	HALL NEAR RM 209 DRINKING FOUNTAIN	<1.00	01/02/2019	
18-12-03699-009	9-WS-BUB	12/27/2018	RM 130 BUBBLER	1.05	01/02/2019	
18-12-03699-010	10-WS-BUB	12/27/2018	MUSIC ROOM 164/165 BUBBLER	<1.00	01/02/2019	
18-12-03699-011	11-WS-S	12/27/2018	NURSE OFICE SINK	3.34	01/02/2019	
18-12-03699-012	12-WS-S	12/27/2018	FACULTY RM 125 SINK	3.47	01/02/2019	
18-12-03699-013	13-WS-DF	12/27/2018	HALL BY RM 123 DRINKING FOUNTAIN	<1.00	01/02/2019	

# Environmental Hazards Services, L.L.C

Client Number: 201327

Report Number: 18-12-03699

Project/Test Address: 181374; Woodside; 801 Rivervale Road; Rivervale, NJ

Lab Sample Number	Client Sample ID	Collection Date	Collection Location	Concentration ug/L (ppb)	Analysis Date	Narrative ID
18-12-03699-014	14-WS-BUB	12/27/2018	RM 128 BUBBLER	2.05	01/02/2019	
18-12-03699-015	15-WS-DF	12/27/2018	GYM FOUNTAIN DRINKING	<1.00	01/02/2019	

Method: SM 3113B-2010  
Analyst: Jennalee Zlotkowski  
Accreditation #: NJ VA008

Reviewed By Authorized Signatory: *Melissa Kanode*

Missy Kanode  
QA/QC Clerk

Sample Results denoted with a "less than" (<) sign contain less than the reporting limit which is 1 ppb.

The EPA Maximum Contaminant Level for Lead in Drinking Water is 15 ppb. The results herein conform to NELAC standards, where applicable, unless otherwise narrated on this report. Results represent the analysis of samples submitted by the client. Sample location, description, field parameter results, etc., were provided by the client. This report cannot be reproduced, except in full, without written approval from Environmental Hazards Services, L.L.C.

LEGEND                      ug/L= micrograms per liter                      ppb = parts per billion



**EHS Laboratories**  
ENVIRONMENTAL HAZARDOUS SERVICES, LLC

VPS Box 3

# Water Chain-of-Custody Form

SHIP TO: 7469 Whitepine Rd. Richmond, VA 23237  
Phone: (800) 347-4010 FAX: (804) 275-4907  
ONLINE CLIENT PORTAL AVAILABLE FOR ANALYSIS RESULTS AT: [www.leadlab.com](http://www.leadlab.com)

Company Name: LEW CORP Account #: 201327  
Address: 181 US Highway 46 City/State/Zip: Mine Hill, NJ 07803

Phone: (908-654-8068) Email: labresults@lewcorp.com Fax: 908-654-8069

Project Name / Collection Address: WOODSIDE 801 RIVERVALE ROAD City/State/Zip: LIVERVALE, NJ  
(Required)

Project #: 101374 Sampled By: MICHAEL MOSIER License # (If Required): \_\_\_\_\_

Water Source: (Check One) Public  Well \_\_\_\_\_ Well Tag # (If Applicable): \_\_\_\_\_

LDL: YES

18-12-03699



Due Date:  
**01/08/2019**  
(Tuesday)  
AE

AB

No.	Client Sample ID	Collection Location (Ex: Kitchen Sink)	Collection Date	Collection Time	Metals			Field Parameters		LAB USE
					Lead	Copper	Other	Field pH at time of Collection:	Temp. at time of Collection:	
<b>X 5 Day Turnaround</b>										
<b>3 Day Turnaround</b>										
<b>2 Day Turnaround</b>										
<b>1 Day Turnaround * Call Ahead</b>										
1	1-WS-BVB	RM 129 BUBBLER	12/27/18							
2	2-WS-BVB	RM 139 BUBBLER								
3	3-WS-BVB	RM 140 BUBBLER								
4	4-WS-BVB	RM 141 BUBBLER								
5	5-WS-BVB	RM 131 BUBBLER								
6	6-WS-BVB	RM 142 BUBBLER								
7	7-WS-DF	HALLWAY RM 105 DEWINDLE F.								
8	8-WS-DF	HALLWAY RM 209 DEWINDLE F.								
9	9-WS-BVB	RM 130 BUBBLER								
10	10-WS-BVB	MUSIC ROOM W/PLUS BUBBLER								
Released by: <u>MICHAEL MOSIER</u>		Signature: <u>[Signature]</u>		Date/Time: <u>12/27/18</u>		Date/Time: <u>12/27/18</u>				

GRCS By Brown 12/30/18 11:20 AM



UPS Box 4

# Water Chain-of-Custody Form

SHIP TO: 7469 Whitepine Rd. Richmond, VA 23237  
Phone: (800) 347-4010 FAX: (804) 275-4907

**EHS Laboratories™**  
ENVIRONMENTAL HAZARDS SERVICES, LLC

ONLINE CLIENT PORTAL AVAILABLE FOR ANALYSIS RESULTS AT: [www.leadlab.com](http://www.leadlab.com)

~ For Lab Use Only ~

Company Name: LEW CORP Account #: 201327

Address: 181 US Highway 46 City/State/Zip: Mine Hill, NJ 07803

Phone: (908-654-8068 Email: labresults@lewcorp.com Fax: 908-654-8069

Project Name / Collection Address: Woodside Bol Kustruakle Pond City/State/Zip: Piscataway, NJ  
(Required)

Project #: 181374 Sampled By: Michael Mosier License # (If Required):

Water Source: (Check One) Public  Well  Well Tag # (If Applicable):

<b>X</b>	<b>5 Day Turnaround</b>		<b>3 Day Turnaround</b>		<b>2 Day Turnaround</b>		<b>1 Day Turnaround * Call Ahead</b>
----------	-------------------------	--	-------------------------	--	-------------------------	--	--------------------------------------

No.	Client Sample ID	Collection Location (Ex: Kitchen Sink)	Collection Date	Collection Time	Metals			Field Parameters		LAB USE Temp at Time of Receipt:
					Lead	Copper	Other	Field pH at time of Collection:	Temp. at time of Collection:	
1	11-WS-S	NURSE OFFICE SINK	12/27/18	AM / PM						
2	12-WS-S	FRUITY RM INS SINK		AM / PM						
3	13-WS-DC	HALL BY RM 23 DOWNSTAIRS		AM / PM						
4	14-WS-BUB	RM 128 BUBBLER		AM / PM						
5	15-WS-DC	LYON FOURTH DEWATING F.		AM / PM						
6				AM / PM						
7				AM / PM						
8				AM / PM						
9				AM / PM						
10				AM / PM						

Released by: Michael Mosier Signature: [Signature] Date/Time: 12/27/18

Released by: \_\_\_\_\_ Signature: \_\_\_\_\_ Date/Time: \_\_\_\_\_

GRG  
By Bar 12/31/18 11:20 AM

3699

11-15



# Environmental Hazards Services, LLC

7469 Whitepine Rd. • Richmond, VA 23237 • 800-347-4010 • [jdickerson@leadlab.com](mailto:jdickerson@leadlab.com)

January 4, 2019

LEW Corp  
181 US Highway 46  
Mine Hill, NJ 07803

## PROJECT INFORMATION

Project/Test Address: 181374; Holdrum MS; 393 Rivervale Road; Rivervale, NJ

Report Number: 18-12-03697

Analysis Type: Lead – Standard Method 3113B

Lab Accreditation

Number: NJ-VA008/NY-11714

Results, Discussion

Qualifiers: N/A

Julie Dickerson  
Laboratory Administrator  
Environmental Hazards Services, LLC





Environmental Hazards Services, L.L.C.  
 7469 Whitepine Rd  
 Richmond, VA 23237  
 Telephone: 800.347.4010

## Lead in Drinking Water Analysis Report

Client: LEW Corp  
 181 US Hwy 46  
 Mine Hill, NJ 07803

Report Number: 18-12-03697  
 Received Date: 12/31/2018  
 Reported Date: 01/04/2019  
 Sampled By: Michael Mosier  
 Tech Certification #:

Project/Test Address: 181374; Holdrum MS; 393 Rivervale Road; Rivervale, NJ

Client Number:  
 201327

# Laboratory Results

Fax Number:  
 Ext 18 Melissa

Lab Sample Number	Client Sample ID	Collection Date	Collection Location	Concentration ug/L (ppb)	Analysis Date	Narrative ID
18-12-03697-001	1-HMS-S	12/27/2018	NURSE OFFICE RM 50 SINK	3.79	01/02/2019	
18-12-03697-002	2-HMS-DF	12/27/2018	HALLWAY 56 DRINKING F	<1.00	01/02/2019	
18-12-03697-003	3-HMS-S	12/27/2018	FACULTY RM 12 SINK	3.90	01/02/2019	
18-12-03697-004	4-HMS-DF	12/27/2018	HALLWAY 14 DRINKING FOUNTAIN	<1.00	01/02/2019	
18-12-03697-005	5-HMS-DF	12/27/2018	HALLWAY 93 DRINKING FOUNTAIN	<1.00	01/02/2019	
18-12-03697-006	6-HMS-DF	12/27/2018	HALLWAY 93 DRINKING FOUNTAIN	<1.00	01/02/2019	
18-12-03697-007	7-HMS-S	12/27/2018	MUSIC RM 63 SINK	4.38	01/02/2019	
18-12-03697-008	8-HMS-S	12/27/2018	CAFETERIA SINK	<1.00	01/02/2019	

# Environmental Hazards Services, L.L.C

Client Number: 201327

Report Number: 18-12-03697

Project/Test Address: 181374; Holdrum MS; 393 Rivervale Road; Rivervale, NJ

---

Lab Sample Number	Client Sample ID	Collection Date	Collection Location	Concentration ug/L (ppb)	Analysis Date	Narrative ID
-------------------	------------------	-----------------	---------------------	--------------------------	---------------	--------------

---

Method: SM 3113B-2010  
Analyst: Jennalee Zlotkowski  
Accreditation #: NJ VA008

Reviewed By Authorized Signatory: *Melissa Kanode*

---

*Missy Kanode*

QA/QC Clerk

Sample Results denoted with a "less than" (<) sign contain less than the reporting limit which is 1 ppb.

The EPA Maximum Contaminant Level for Lead in Drinking Water is 15 ppb. The results herein conform to NELAC standards, where applicable, unless otherwise narrated on this report. Results represent the analysis of samples submitted by the client. Sample location, description, field parameter results, etc., were provided by the client. This report cannot be reproduced, except in full, without written approval from Environmental Hazards Services, L.L.C.

---

LEGEND                      ug/L= micrograms per liter                      ppb = parts per billion

---



*Lead Identification Permit*

*New Jersey Department of Health*

**MICHAEL J MOSIER**



**Permit No.: 033123**  
**ID No.: 033123**  
**Expires: 5/3/2020**

Authorization Signature: *Christina Tan*  
Christina Tan, MD, M.P.H., Assistant Commissioner

*Inspector/Risk Assessor*